

Fassaden Süd - Ost

1:100

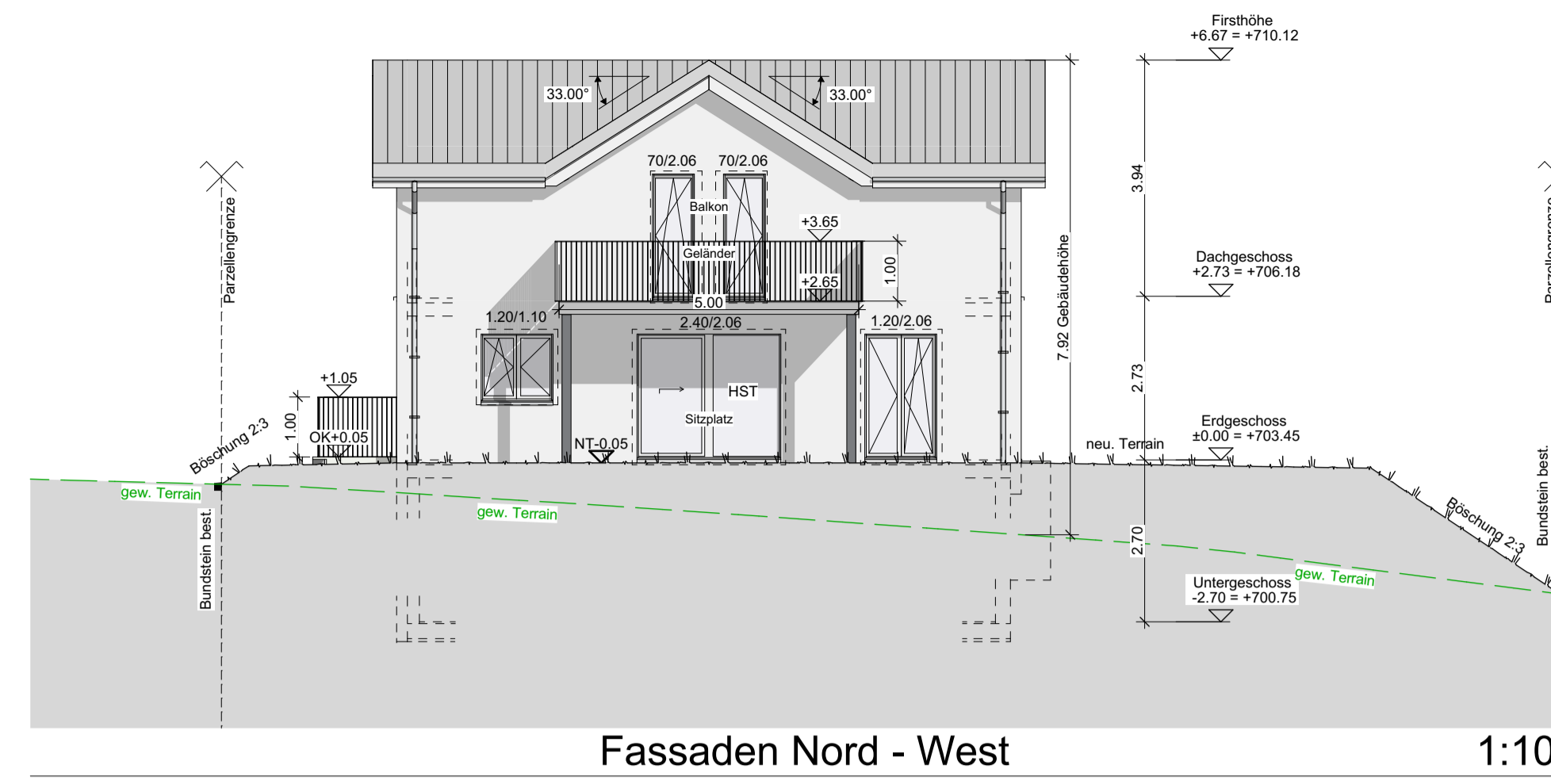

Fassaden Nord - West

1:100

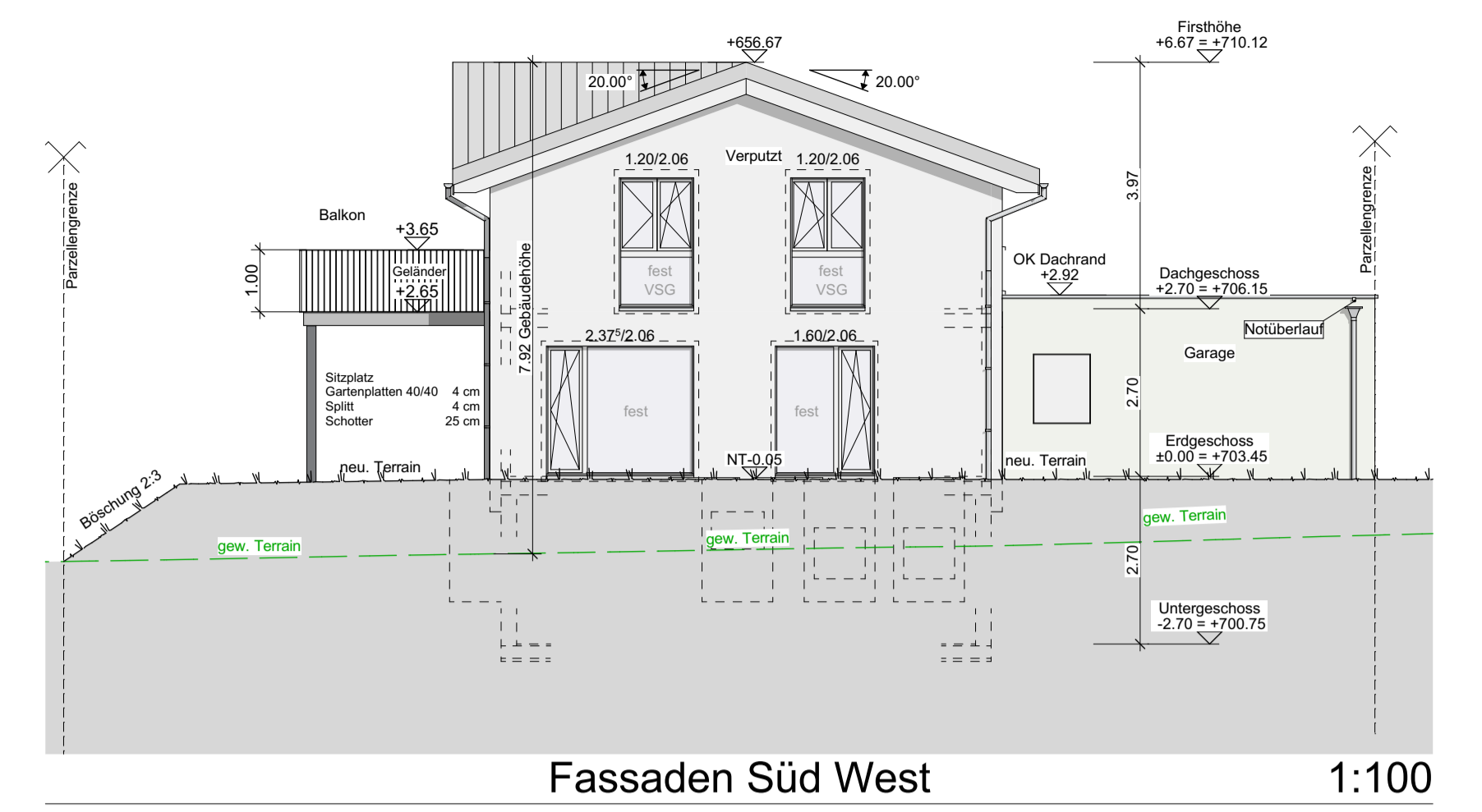

Fassaden Süd West

1:100

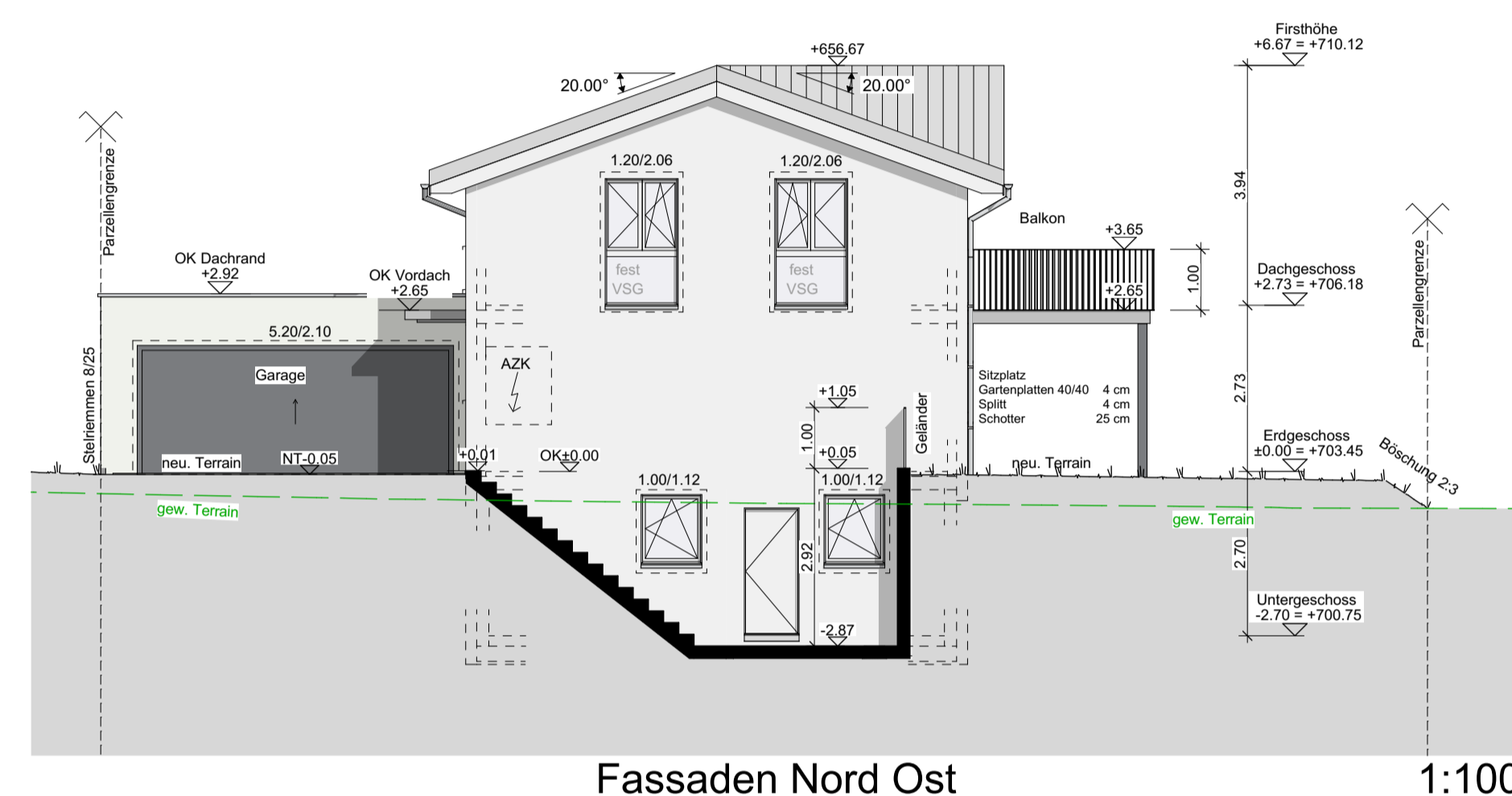

Fassaden Nord Ost

1:100

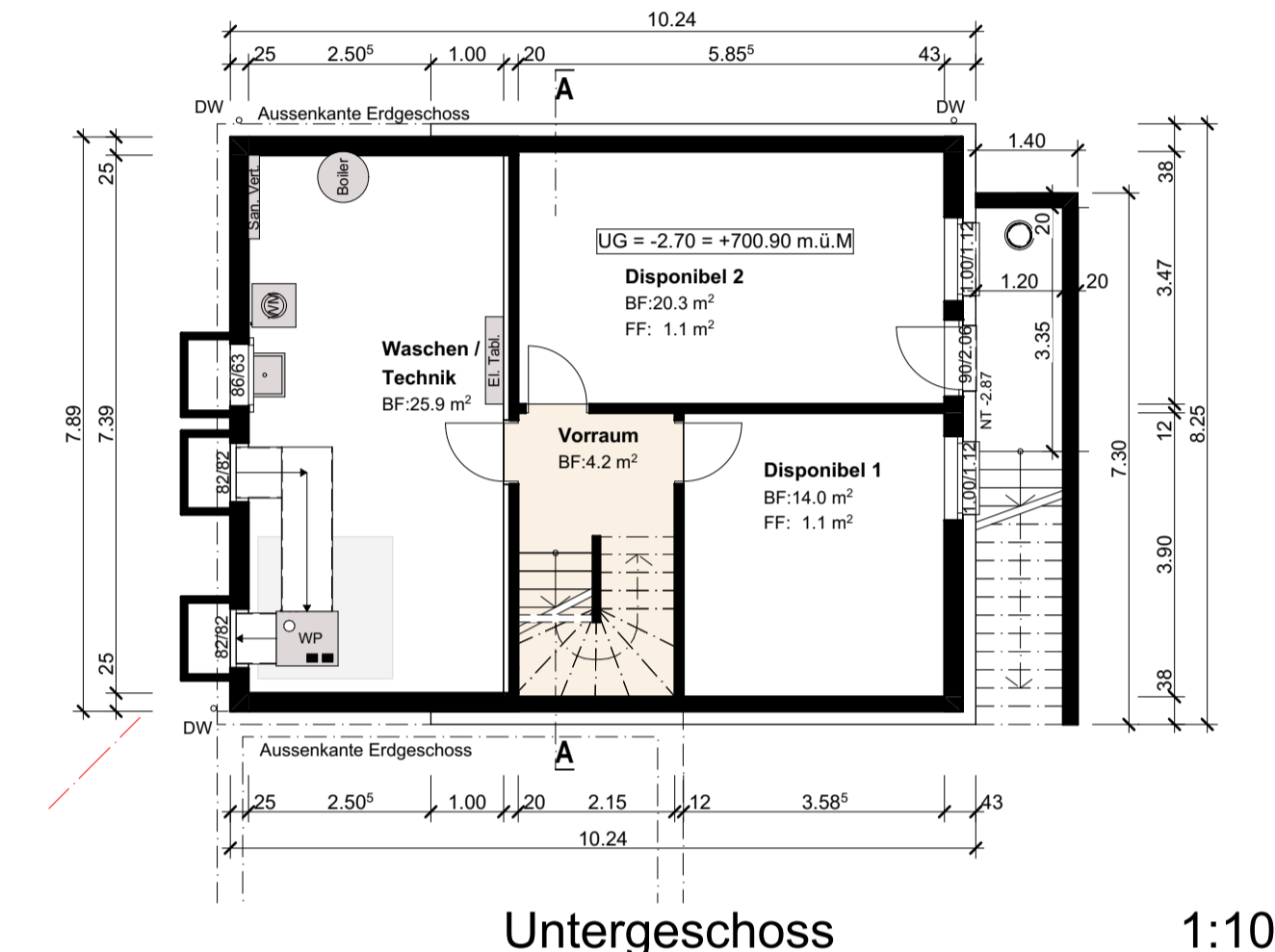

Untergeschoss

1:100

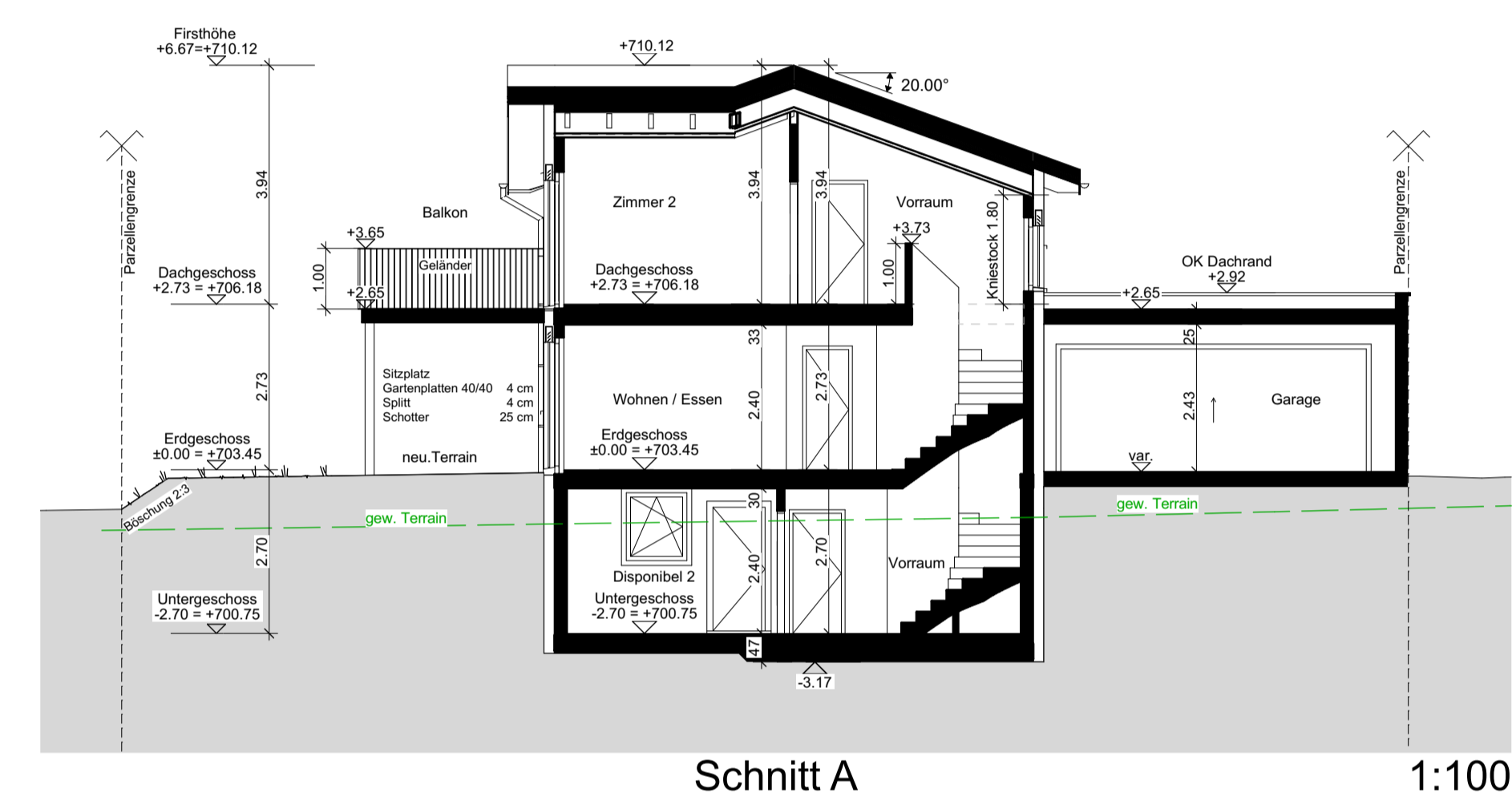

Schnitt A

1:100

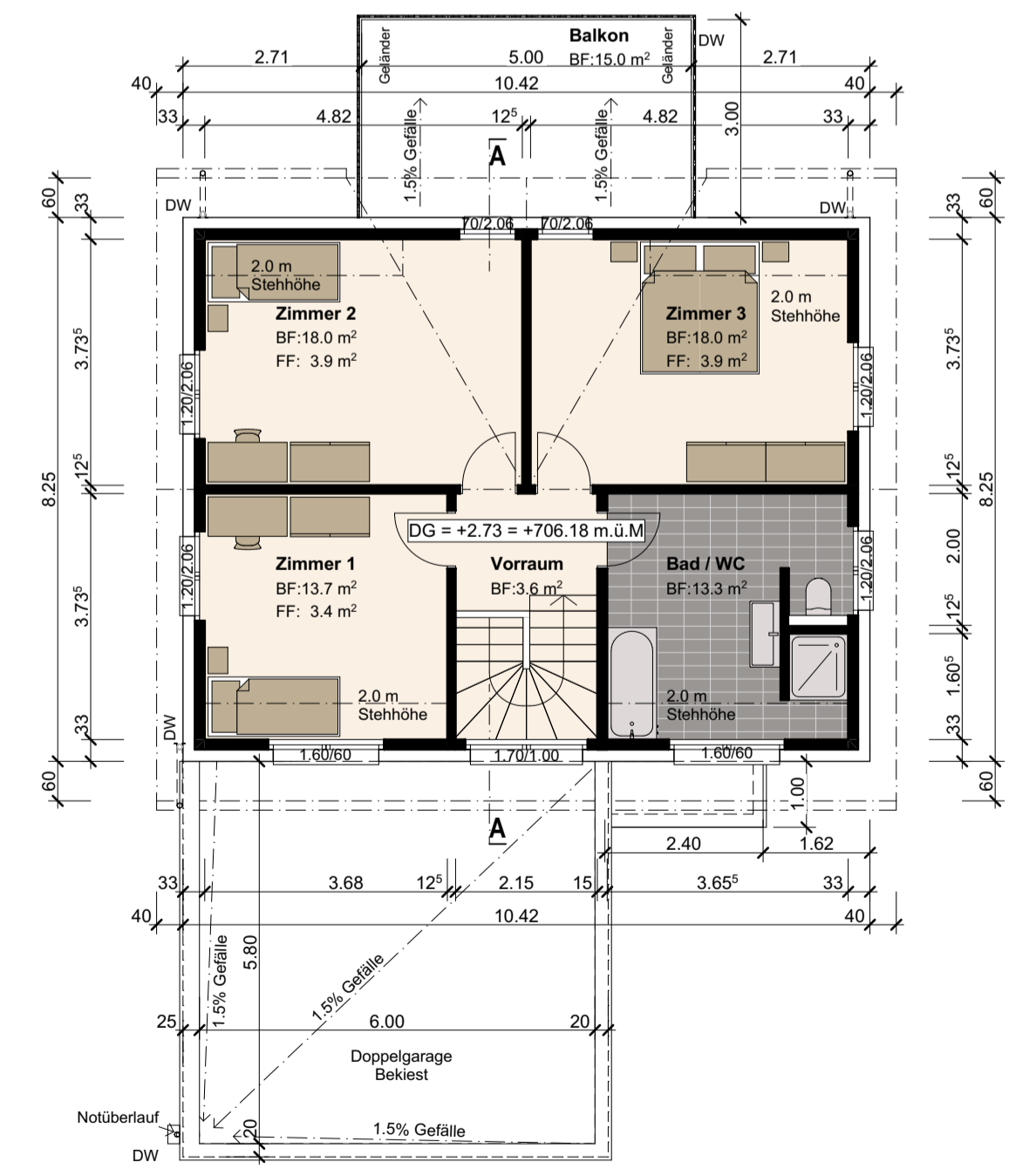

Dachgeschoss

1:100

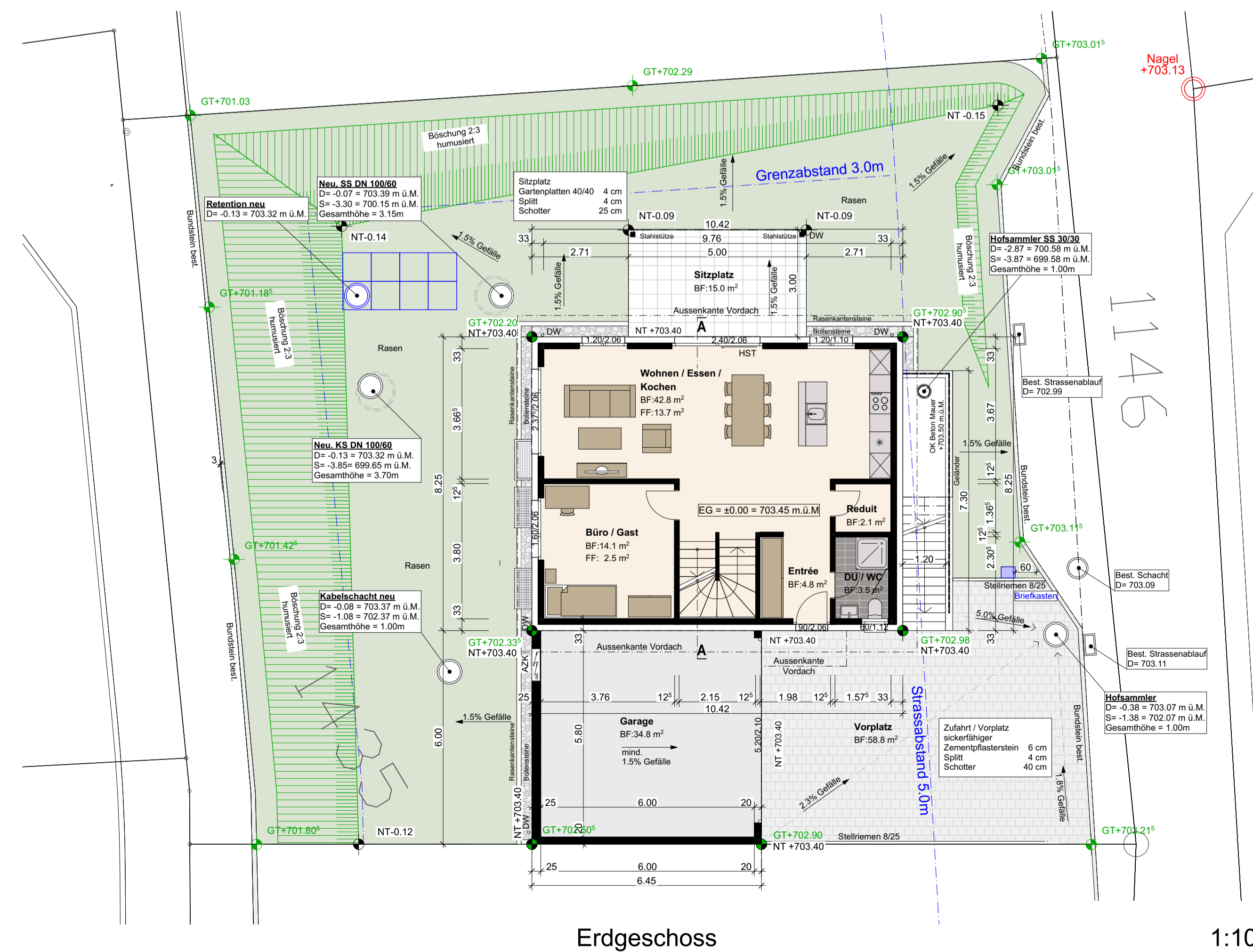

Erdgeschoss

1:100

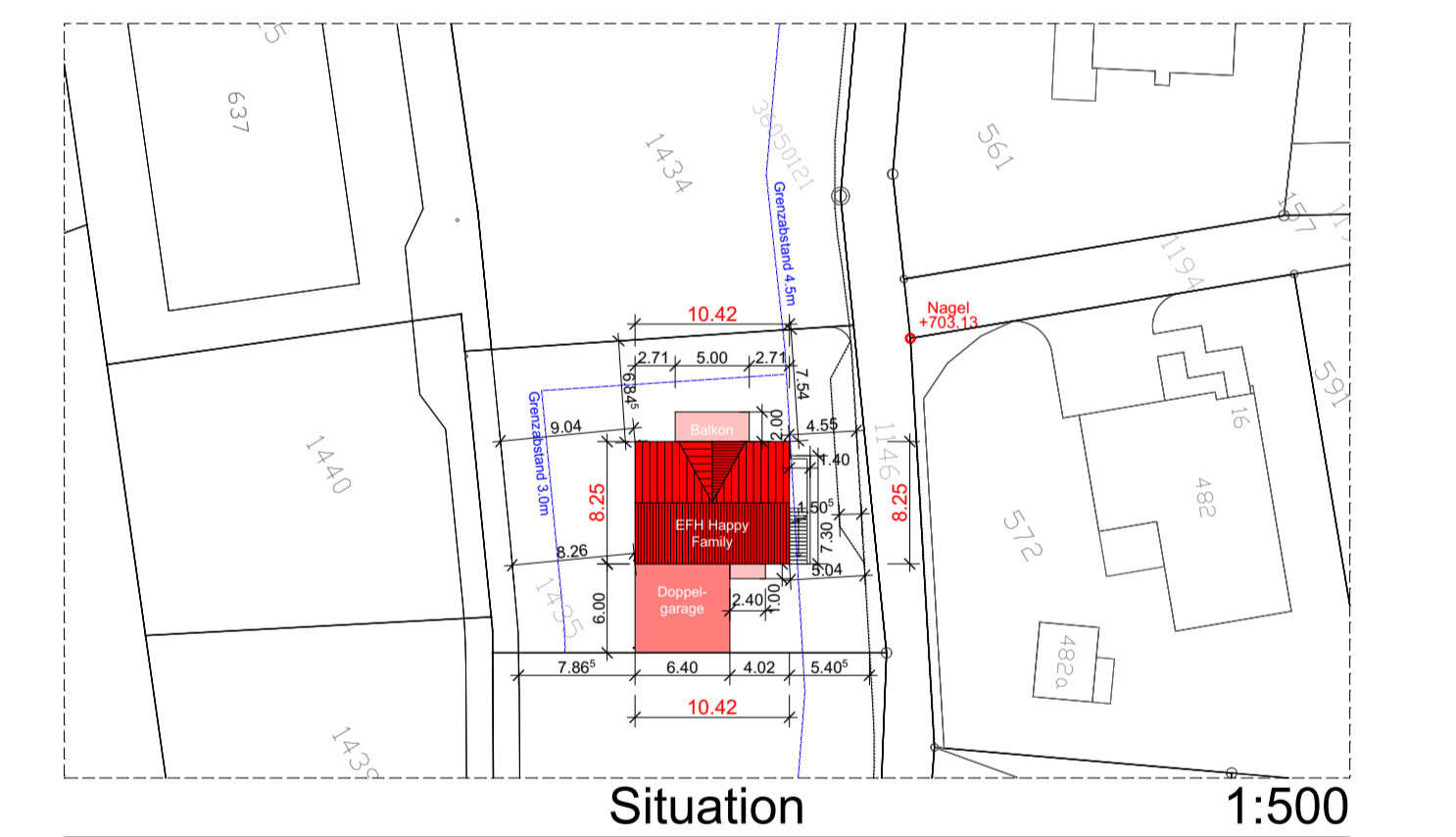

Situation

1:500

Bauherrschaft / Grundeigentümer	Planverfasser
Urs und Regina KNUSEL Ebnet 28 6163 Ebnet	Atmosphäus AG Eichweid 1 6203 Sempach-Station/LU

Bauprojekt		±0.00 = 703.45 m ü.M. PP Nagel = 703.13 m ü. M.
atmosphäus Grundrisse / Fassaden / Schnitt		
Endlich daheim.		
Objekt:	Neubau EFH mit Garage Feldstrasse P1435 6166 Hasle LU	Mst. : 1:100 Pl.Nr. : 2022-023-102-A
Projekt für:	Urs und Regina KNUSEL Ebnet 28 6163 Ebnet	Datum : 14.02.2023 Gez. : olb
Planverfasser:	Atmosphäus AG Eichweid 1 6203 Sempach-Station/LU	Pl.Gr. : 84/59.4 Rev. : -
Tel. 041 545 80 00 Fax 041 545 80 69 info@atmosphäus.ch www.atmosphäus.ch		